

**AMENDED**

**PLAN**

Truss rafters @ 600 c/c. Calcs to be submitted  
Pitch 35° to LA for approval.  
Roof Insulation 2 layers 150 Rockwool @ right angles to each layer.

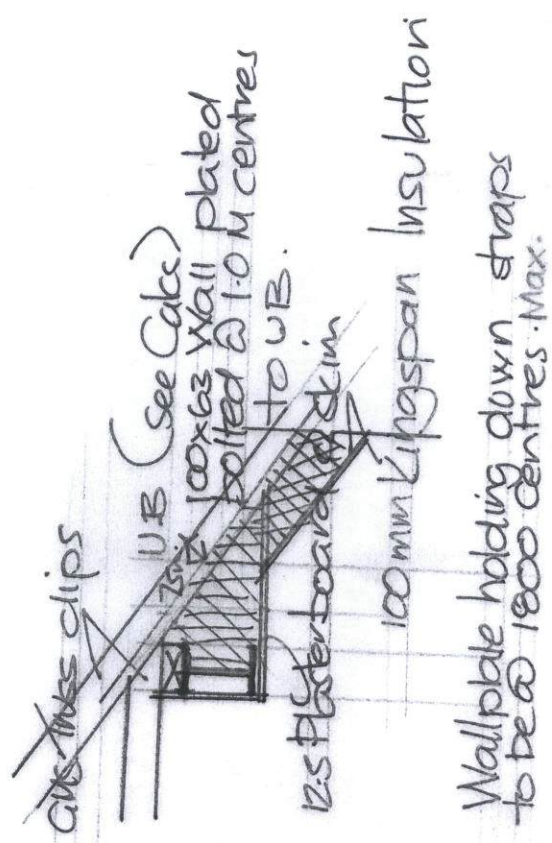
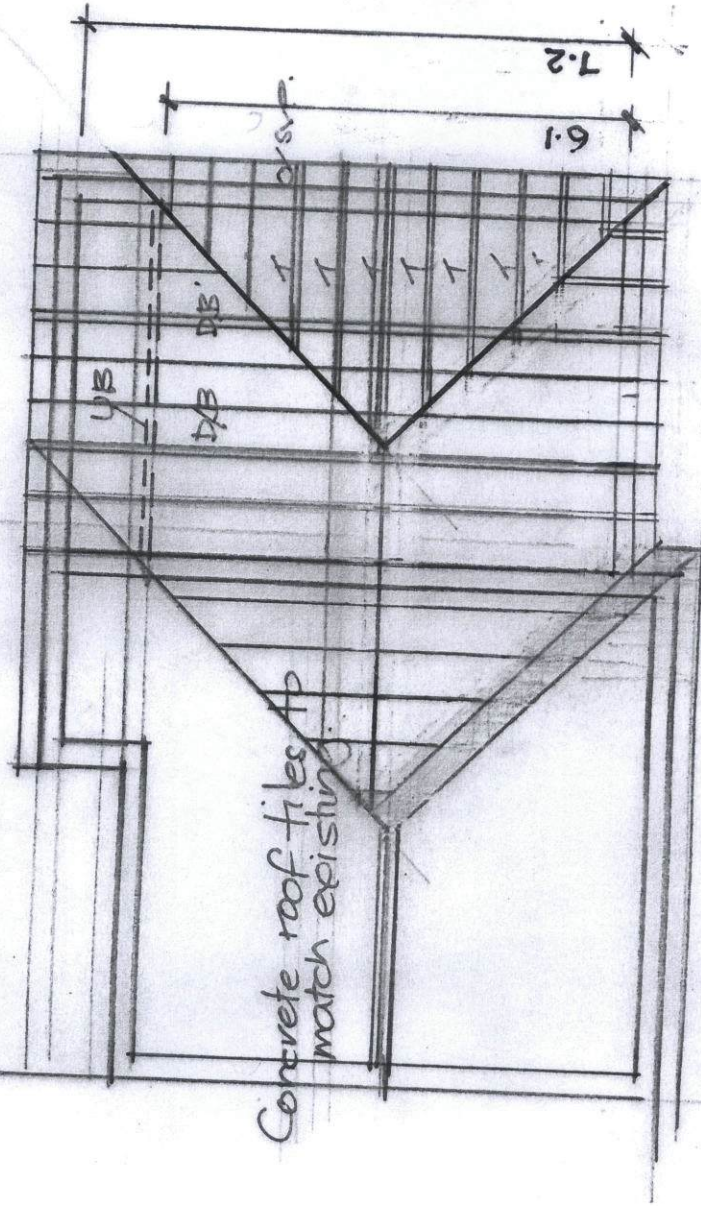

Roof Pitch 35° to be checked on site  
prior to manufacture. Ditto eaves overhang.  
All dimensions to be site checked.  
Bracing to trusses to be as manufacturer's specification

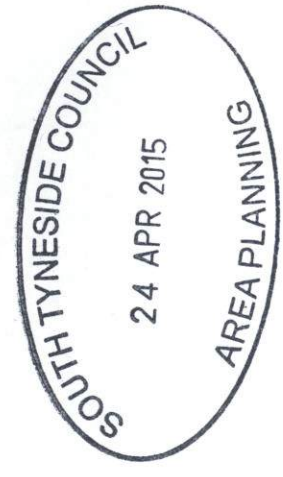

Scale 1:100.

NO 2. LASCELLES AVENUE. SOUTH SHIELDS. 1:100

87/0188/1S/HFW